



BIRMINGHAM POLICE DEPARTMENT

2016 ANNUAL REPORT

INDEX

| | Page |
|--|-------|
| Auxiliary | 20 |
| Calls for Service | 18 |
| Chief's Message | 2 - 4 |
| Crime Analysis | |
| Adult Arrest Comparison Report | 13 |
| Adult Arrest By Month Report | 14 |
| Juvenile Arrest Disposition Report | 19 |
| Organizational Chart | 5 |
| Personnel | |
| Changes | 9 |
| Distribution | 6 |
| Register | 7 – 8 |
| Seniority Distribution | 10 |
| Summary of Offenses, Arrests, and Violations | 11 |
| Summary of Offenses – Three Year Trend | 12 |
| Traffic | |
| Accident Summaries / Trends | 15 |
| Parking Violation Summaries | 16 |
| Moving Violation Summaries | 17 |



CHIEF'S MESSAGE

January 2017

Birmingham City Commission
Joseph A. Valentine, City Manager

As the new chief of police for the City of Birmingham, I am very proud to present the 2016 edition of the annual report. I am honored to have been chosen to lead the police department and the information contained in this report reflects the outstanding efforts of the police officers, auxiliary police officers and non-sworn personnel that make Birmingham a safe and welcoming community.

The men and women of the police department are committed to serving this community and believe in our mission statement:

The Birmingham Police Department is committed to fairness, compassion and excellence in providing services sensitive to the priorities and needs of the community; the protection of life and property, the apprehension of criminal perpetrators and the prevention of crime in accordance with the law.

The chart below summarizes this report, delineating calls for service, major crime statistics and arrest categories. The crime statistics for 2016 continue to reflect that the crime rate has remained consistently low over the course of the past several years. Burglary incidents (both residential and commercial) were at a combined total of only 19 for the year. Considering that the City has approximately 8,500 residential structures and another 500 commercial structures, this is a number that all citizens should be very proud of. There were slight increase in larcenies (201 from 158) and robberies (4 from 3). Both adult and juvenile arrests were up in 2016. Included in this data for historical perspective are the crime statistics from 25 and 50 years ago.

| | 2016 | 2015 | 2014 | 1991 | 1966 |
|---------------------------------------|--------|--------|--------|--------|--------|
| Total calls for service | 14,863 | 16,771 | 17,678 | 19,346 | 13,808 |
| Number of sworn officers | 32 | 31 | 30 | 35 | 34 |
| | | | | | |
| Homicide | 0 | 0 | 0 | 1 | 0 |
| Criminal Sexual Conduct I, III | 1 | 2 | 2 | 2 | 0 |
| Robbery | 4 | 3 | 3 | 8 | 6 |
| Vandalism | 47 | 46 | 57 | 248 | n/a |
| Burglary | 19 | 23 | 26 | 137 | 111 |
| Larceny | 201 | 158 | 156 | 728 | 707 |
| Vehicle theft | 10 | 13 | 13 | 43 | 45 |
| Operating While Impaired | 65 | 107 | 110 | 319 | 10 |
| Fraud | 174 | 181 | 105 | 99 | 17 |
| Adult arrests | 436 | 389 | 524 | 785 | 343 |
| Juvenile arrests | 32 | 16 | 28 | 48 | 299 |

In 2016, the Department made three major operational changes - a new command staff structure, the patrol operation moving to a twelve hour shift format and the addition of one new police officer to allow for the assignment of a senior officer to the FBI Financial Crimes Task Force. All of these changes have resulted in positive results. The command structure has been flattened to allow for greater communication and control. The twelve shift format has reduced sick time, reduced overtime and increased the number of officers on the street. The officer assigned to the FBI has assisted on a number of large scale fraud investigations of Birmingham residents whose cases crossed local, state and national jurisdictions.

The Department provides coordination for 21 special events throughout the City and emphasizes a commitment to providing foot patrols in the downtown business district during high traffic summer months and holiday seasons. In the spirit of community policing, the patrol division has embraced spending more time on residential patrols that include engaging residents, monitoring traffic and pro-active tactics to address criminal behavior.

As Chief, I am a firm believer in the use of multi-jurisdictional task forces organized under cooperative agreements with neighboring agencies. These task forces address specialized and complex crime and service related issues. Currently, the Department participates in seven of these task force/cooperative agreements:

CLEMIS (Courts and Law Enforcement Management Information System): 103 local and 6 state/federal agencies that share records management, computer aided dispatch systems and criminal data base records.

PSAP (Public Safety Answering Point): There are 21 different call centers throughout Oakland County. We provide consolidated dispatch services for the Village of Beverly Hills.

MCAT (Major Case Assistance Team): 9 agencies that provide experienced detectives to work on major and complex criminal investigations.

NET (Narcotics Enforcement Team): 14 agencies conducting narcotics investigations throughout the area. NET is administered by the Oakland County Sheriff's Office.

SIU (Special Investigations Unit): 5 agencies that cooperatively operate undercover operations, surveillance operations and fugitive apprehensions. SIU is administered by the Troy Police Department.

OAKTAC (Oakland County Tactical Unit): 33 agencies available to assist with specialized equipment and universal training for officers in the area of active shooter/hostage/civil unrest tactical situations.

FBI Financial Crimes Task Force: Cooperative agreement with the Federal Bureau of Investigation to assign officers to work on local fraud cases at the federal level to enhance investigatory capabilities and address large scale fraud cases crossing local, state and national jurisdictions.

In 2016, the Department joined the South Oakland County Crash Investigation Team or "**SOCCIT**" which consists of highly trained accident investigation officers from five local jurisdictions that are called out for serious or fatal vehicle and/or pedestrian crashes. The Department will train three officers to be accident investigators and will be a part of this consortium that provides the City with access to a 24/7 crash investigation team.

It is my hope that this message provides a well-rounded view of the commitment and dedication of the men and women of the Birmingham Police Department. We could not do the important work of preserving safety and quality of life without the help and support we receive from City Manager, the City Commission and the community itself.

Respectfully submitted,

A handwritten signature in black ink, appearing to read "MHC", with a stylized flourish at the end.

Mark H. Clemence
Chief of Police

2016 ORGANIZATIONAL CHART

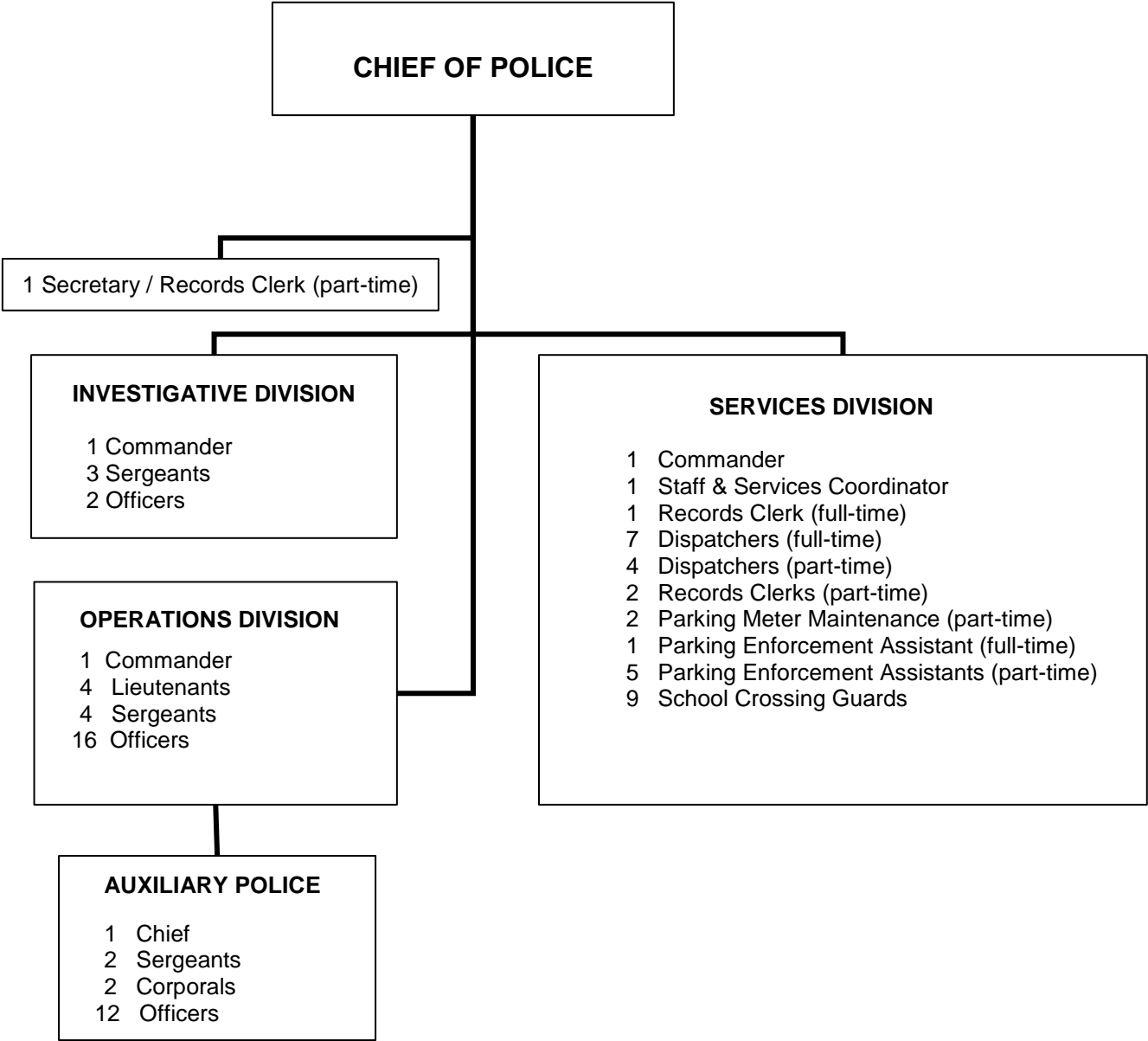

**BIRMINGHAM POLICE DEPARTMENT
PERSONNEL DISTRIBUTION
AUTHORIZED POSITIONS
2016**

| FULL TIME SWORN POSITIONS | 2016 | 2015 | 2014 | 2013 | 2012 |
|-------------------------------------|-------------|-------------|-------------|-------------|-------------|
| CHIEF OF POLICE | 1 | 1 | 1 | 1 | 1 |
| DEPUTY CHIEF | 0 | 1 | 1 | 1 | 1 |
| COMMANDER | 3 | 3 | 1 | 1 | 1 |
| LIEUTENANT | 4 | 3 | 4 | 4 | 4 |
| SERGEANT | 7 | 7 | 6 | 6 | 6 |
| POLICE OFFICER | 17 | 16 | 17 | 17 | 16 |
| SWORN OFFICER TOTAL | 32 | 31 | 30 | 30 | 29 |
| FULL TIME CIVILIAN POSITIONS | 2016 | 2015 | 2014 | 2013 | 2012 |
| PARKING ENFORCEMENT ASSISTANT | 1 | 1 | 1 | 1 | 1 |
| STAFF & SERVICES COORDINATOR | 1 | 1 | 1 | 1 | 1 |
| DISPATCHER | 7 | 6 | 6 | 6 | 6 |
| RECORDS CLERK | 1 | 1 | 1 | 1 | 1 |
| FULL TIME CIVILIAN TOTAL | 10 | 9 | 9 | 9 | 9 |
| FULL TIME EMPLOYEE TOTAL | 42 | 40 | 39 | 39 | 38 |
| PART TIME CIVILIAN POSITIONS | 2016 | 2015 | 2014 | 2013 | 2012 |
| PARKING METER MAINTENANCE | 2 | 2 | 2 | 2 | 2 |
| SCHOOL CROSSING GUARD | 9 | 9 | 9 | 8 | 8 |
| CLERK / SECRETARY | 3 | 3 | 3 | 3 | 3 |
| PARKING ENFORCEMENT ASSISTANT | 5 | 4 | 4 | 4 | 4 |
| DISPATCHER | 4 | 6 | 6 | 4 | 3 |
| PART TIME CIVILIAN TOTAL | 23 | 24 | 24 | 21 | 20 |

**BIRMINGHAM POLICE DEPARTMENT
PERSONNEL REGISTER
PRESENT FOR DUTY DECEMBER 31
2016**

| | | |
|------------------------|-------------------------------|--------------------|
| CHIEF OF POLICE | | MARK H. CLEMENCE |
| COMMANDERS | SERVICES DIVISION | MICHAEL ALBRECHT |
| | INVESTIGATIVE DIVISION | CHRIS BUSEN |
| | OPERATIONS DIVISION | SCOTT GREWE |
| LIEUTENANTS | PLATOON A | GREG WALD |
| | PLATOON B | RAYMOND FAES |
| | PLATOON C | PHILIP WEBB |
| | PLATOON D | CHRISTOPHER KOCH |
| SERGEANTS | PLATOON A | RYAN KEARNEY |
| | PLATOON B | JOSEPH BUNTING |
| | PLATOON C | GINA MOODY |
| | PLATOON D | REBEKAH SPRINGER |
| | INVESTIGATORS | KATHERINE LONG |
| | | MICHAEL LYON |
| | | MICHAEL ROMANOWSKI |
| POLICE OFFICERS | | SETH BARONE |
| | | JOSH BOUCHARD |
| | | DAVID BUTTIGIEG |
| | | TIM EXELBY |
| | | NICHOLAS HILL |
| | | JOSH HUSTED |
| | | YACOUB ISEID |
| | | MARC JEWELL |
| | | BRENT MACUMBER |
| | | MICHAEL MANZO |
| | | CASEY PEDERSEN |
| | | MICHAEL SIMPSON |
| | | STEFAN SYTS |
| | | JEFFREY WHIPPLE |
| | | JORDAN ZALE |
| | | 2 VACANT |

| | | |
|---|--------------------------------|---|
| DISPATCHERS | FULL TIME | SHARON BLAIR JOYA DAVIS JAMIE IRWIN JOSEPH MISIAK FRANK RUSSELL MELISSA TOOLE TEREZ WILLIS |
| DISPATCHERS | PART TIME | RENEE BACKLUND KENNETH HITCHCOCK THOMAS MAHER 1 VACANT |
| STAFF & SERVICES COORDINATOR | FULL TIME | ELLEN DEVIEW |
| RECORDS CLERK | FULL TIME | JENNIFER DAVIS |
| SECRETARY RECORDS CLERK | PART TIME | GWYNN DUFFY BRANDI CAMPBELL DARLENE ST. CHARLES |
| PARKING ENFORCEMENT ASSISTANTS | FULL TIME PART TIME | JAMES LOTRIDGE KELSEY BROWN HOWARD JACOBS CHRISTINE PABIAN ROBERT PREW LINDA RODRIGUEZ |
| PARKING METER MAINTENANCE AND COLLECTION | PART TIME | DONALD CAMPBELL ALFONSO ROLDAN |
| SCHOOL CROSSING GUARDS | PART TIME | RICK ARGUS ESTHER GADWA ALEXANDRA HARRIS LAURA KEATON KENNETH MCQUILLAN GEORGE OLTMAN, JR. IRIS POOLE AUDREY REED * STEFFANIE RHYMES ** MARY SCZESNY * DENNIS SHEPPARD ** CHESTER ZUCHLEWSKI |

* SHARED POSITION
** SUBSTITUTE

2016 PERSONNEL CHANGES

PROMOTED

Mark H. Clemence from Deputy Chief of Police to Chief of Police
Phillip Webb to Lieutenant
Gina Moody to Sergeant
Nick Hill from Parking Enforcement (part time) to Police Officer

POSITION ELIMINATED

Deputy Chief of Police

RETIRED

Carol Millgard, Lieutenant
Matthew Baldwin, Police Officer

RESIGNED

Tyler Stuef, Police Officer
Paul Trobaugh, Police Officer
LaTonya Langford, Dispatcher (part time)

TRANSFERRED

Jennifer Bacon to Finance / Treasury
Veronica Williams to Finance / Treasury

RECRUITED

Josh Bouchard, Police Officer
Brent Macumber, Police Officer
Paul Trobaugh, Police Officer
LaTonya Langford, Dispatcher (part time)
Gwynn Duffy, Secretary (part time)
Kelsey Brown, Parking Enforcement Assistant (part time)
Howard Jacobs, Parking Enforcement Assistant (part time)

2016 SENIORITY DISTRIBUTION

OFFICER / SERGEANT

| | |
|------------------------|----|
| 00-04 years of service | 11 |
| 05-09 years of service | 2 |
| 10-14 years of service | 2 |
| 15-19 years of service | 4 |
| 20-24 years of service | 2 |
| 25-30 years of service | 1 |
| Total | 22 |

LIEUTENANT / COMMANDER

| | |
|------------------------|---|
| 05-09 years of service | 0 |
| 10-14 years of service | 2 |
| 15-19 years of service | 3 |
| 20-24 years of service | 2 |
| 25-30 years of service | 0 |
| 31-35 years of service | 0 |
| Total | 7 |

CHIEF

| | |
|----------------------|---|
| 30+ years of service | 1 |
| Total | 1 |

DISPATCHERS

| | |
|------------------------|----|
| 00-04 years of service | 7 |
| 05-09 years of service | 1 |
| 10-14 years of service | 0 |
| 15-19 years of service | 0 |
| 20 + years of service | 0 |
| 25 + years of service | 3 |
| Total | 11 |

| | |
|--|--------------------|
| SWORN OFFICER SENIORITY AVERAGE | 11.16 YEARS |
| CIVILIAN EMPLOYEE SENIORITY AVERAGE (FULL TIME) | 15.70 YEARS |
| CIVILIAN EMPLOYEE SENIORITY AVERAGE (PART TIME) | 2.44 YEARS |

SUMMARY OF OFFENSES, ARRESTS, AND VIOLATIONS

The primary goal of the department is protection of life and property, prevention of crime, and apprehension of criminal perpetrators. We strive to deliver the best possible police service in a professional, courteous manner to the residents of the city and to those who work, travel, and shop here.

In 2016, we responded to 14,863 calls for police service, a decrease of 11.38% from the previous year. These calls are classified into three separate groups:

Group A includes: Robbery, forcible sexual assaults, larceny, burglary, damage to property, etc.

Group B includes: Operating While Intoxicated (OWI), disorderly conduct, liquor law violations, misdemeanor sex offenses, non-violent family offenses, etc.

Group C includes: Traffic offenses, traffic crashes, juvenile offenses, warrant arrests, general patrol activity, etc.

Group A incidents were up 2.84%
2015 = 599
2016 = 616

Group A arrests were up 41.18%
2015 = 34
2016 = 48

Group B incidents were down 21.21%
2015 = 198
2016 = 156

Group B arrests were down 21.37%
2015 = 131
2016 = 103

Group C incidents were down 11.50%
2015 = 15,965
2016 = 14,129

Group C arrests were up 21.98%
2015 = 182
2016 = 222

Traffic citations were down 5.68%
2015 = 6,819
2016 = 6,432

Total parking violations were up 36.26%
2015 = 25,010
2016 = 34,078

**SUMMARY OF OFFENSES
THREE YEAR TREND**

| OFFENSES | 2016 | 2015 | 2014 | 3 YEAR AVERAGE |
|--------------------------------|-------------|-------------|-------------|---------------------------|
| CRIMINAL HOMICIDE | 0 | 0 | 0 | 0.00 |
| CRIMINAL SEXUAL CONDUCT I, III | 1 | 2 | 2 | 1.66 |
| ROBBERY | 4 | 3 | 3 | 3.33 |
| ASSAULT ALL | 48 | 45 | 50 | 47.66 |
| BURGLARY | 19 | 23 | 26 | 22.67 |
| LARCENY | 201 | 158 | 156 | 171.66 |
| MOTOR VEHICLE THEFT | 10 | 13 | 13 | 12.00 |
| ARSON | 1 | 0 | 1 | 0.66 |
| CRIMINAL SEXUAL CONDUCT II, IV | 0 | 3 | 1 | 1.33 |
| FORGERY / COUNTERFEITING | 7 | 17 | 6 | 10.00 |
| FRAUD | 174 | 181 | 105 | 153.33 |
| EMBEZZLEMENT | 6 | 8 | 6 | 6.66 |
| VANDALISM | 47 | 46 | 57 | 50.00 |
| OPERATING WHILE INTOXICATED | 65 | 107 | 110 | 94.00 |
| | | | | |
| TOTALS | 583 | 606 | 536 | 575 |

ADULT ARREST COMPARISON REPORT

| OFFENSES | 2016 | 2015 | 2014 | 3 YEAR AVERAGE |
|--------------------------------|------------|------------|------------|-------------------|
| CRIMINAL SEXUAL CONDUCT I, III | 0 | 0 | 0 | .00 |
| HOMICIDE | 0 | 0 | 0 | .00 |
| ROBBERY | 3 | 0 | 0 | 1.00 |
| ASSAULT | 25 | 23 | 26 | 24.66 |
| BURGLARY | 1 | 0 | 0 | 0.33 |
| LARCENY | 13 | 10 | 25 | 16.00 |
| MOTOR VEHICLE THEFT | 6 | 1 | 1 | 2.66 |
| ARSON | 0 | 0 | 0 | 0.00 |
| TOTAL PART A | 48 | 34 | 52 | 44.66 |
| CRIMINAL SEXUAL CONDUCT II, IV | 0 | 0 | 0 | .00 |
| FORGERY / COUNTERFEITING | 2 | 0 | 1 | 1.00 |
| FRAUD | 7 | 4 | 11 | 7.33 |
| EMBEZZLEMENT | 5 | 3 | 3 | 3.66 |
| VANDALISM | 2 | 1 | 4 | 2.33 |
| OPERATING WHILE INTOXICATED | 54 | 100 | 94 | 82.66 |
| OTHER PART B | 33 | 23 | 30 | 28.66 |
| *TOTAL PART B | 103 | 131 | 143 | 125.66 |
| WARRANT ARRESTS | 83 | 85 | 116 | 94.66 |
| MISCELLANEOUS DRIVING OFFENSES | 139 | 97 | 137 | 124.33 |
| TOTAL PART C | 222 | 182 | 253 | 219.00 |
| GRAND TOTAL | 373 | 347 | 448 | 389.33 |

ADULT ARREST BY MONTH REPORT

| MONTH | 2016 | 2015 | 2014 | 3 YEAR AVERAGE |
|--------------|-------------|-------------|-------------|-----------------------|
| JANUARY | 39 | 32 | 41 | 37.33 |
| FEBRUARY | 35 | 38 | 41 | 38.00 |
| MARCH | 47 | 33 | 45 | 41.66 |
| APRIL | 31 | 34 | 44 | 36.33 |
| MAY | 40 | 26 | 36 | 34.00 |
| JUNE | 26 | 26 | 30 | 27.33 |
| JULY | 25 | 26 | 25 | 25.33 |
| AUGUST | 28 | 18 | 50 | 32.00 |
| SEPTEMBER | 33 | 18 | 44 | 31.66 |
| OCTOBER | 23 | 33 | 49 | 35.00 |
| NOVEMBER | 34 | 27 | 43 | 34.66 |
| DECEMBER | 20 | 26 | 22 | 22.66 |
| TOTAL | 381 | 337 | 470 | 396.00 |

ACCIDENT SUMMARIES / TRENDS

| ACCIDENT TYPE | 2016 TOTAL | 2015 TOTAL | 2014 TOTAL | 3 YEAR AVERAGE |
|------------------|------------|------------|------------|----------------|
| FATAL INJURY | 0 | 0 | 0 | 0.00 |
| PERSONAL INJURY | 76 | 66 | 87 | 76.33 |
| PROPERTY DAMAGE | 882 | 794 | 789 | 821.66 |
| TOTAL ACCIDENTS | 958 | 860 | 876 | 898.00 |
| # PERSONS KILLED | 0 | 0 | 0 | 0.00 |

2016 PARKING VIOLATIONS SUMMARY

| PARKING VIOLATIONS | TOTAL |
|-------------------------------|--------------|
| 2016 | 34,078 |
| 2015 | 25,010 |
| 2014 | 34,127 |
| 2013 | 31,535 |
| 2012 | 30,182 |
| 2011 | 31,844 |
| 2010 | 27,695 |
| 2009 | 33,827 |
| 2008 | 34,592 |
| 2007 | 40,614 |
| 2006 | 45,214 |
| 2005 | 44,394 |
| 2004 | 49,410 |
| METER VIOLATIONS | TOTAL |
| 2016 | 29,633 |
| 2015 | 20,842 |
| 2014 | 29,629 |
| 2013 | 28,162 |
| 2012 | 27,935 |
| 2011 | 29,737 |
| 2010 | 25,252 |
| 2009 | 30,314 |
| 2008 | 30,584 |
| 2007 | 35,274 |
| 2006 | 39,883 |
| 2005 | 38,344 |
| 2004 | 42,870 |
| NON - METER VIOLATIONS | TOTAL |
| 2016 | 4,445 |
| 2015 | 4,168 |
| 2014 | 4,498 |
| 2013 | 3,373 |
| 2012 | 2,247 |
| 2011 | 2,107 |
| 2010 | 2,443 |
| 2009 | 3,508 |
| 2008 | 4,008 |
| 2007 | 5,340 |
| 2006 | 5,331 |
| 2005 | 6,050 |
| 2004 | 6,540 |

2016 MOVING VIOLATIONS SUMMARY

| MOVING HAZARDOUS VIOLATIONS | TOTAL |
|--|--------------|
| 2016 | 3,637 |
| 2015 | 3,355 |
| 2014 | 3,707 |
| 2013 | 4,039 |
| 2012 | 2,285 |
| 2011 | 2,040 |
| 2010 | 2,275 |
| 2009 | 2,429 |
| 2008 | 3,100 |
| 2007 | 4,320 |
| 2006 | 4,739 |
| 2005 | 3,846 |
| 2004 | 3,637 |
| 2003 | 2,725 |
| 2002 | 3,894 |
| 2001 | 4,174 |
| MOVING NON-HAZARDOUS VIOLATIONS | TOTAL |
| 2016 | 2,795 |
| 2015 | 3,464 |
| 2014 | 4,280 |
| 2013 | 4,525 |
| 2012 | 4,325 |
| 2011 | 3,082 |
| 2010 | 3,054 |
| 2009 | 4,551 |
| 2008 | 2,378 |
| 2007 | 2,119 |
| 2006 | 2,390 |
| 2005 | 2,816 |
| 2004 | 2,813 |
| 2003 | 2,370 |
| 2002 | 2,702 |
| 2001 | 3,271 |



CALLS FOR SERVICE

| | |
|------|--------|
| 2016 | 14,863 |
| 2015 | 16,771 |
| 2014 | 17,678 |
| 2013 | 18,372 |
| 2012 | 16,571 |
| 2011 | 16,983 |
| 2010 | 17,713 |
| 2009 | 16,031 |
| 2008 | 20,104 |
| 2007 | 18,749 |
| 2006 | 19,997 |
| 2005 | 20,003 |
| 2004 | 20,004 |
| 2003 | 19,628 |
| 2002 | 20,978 |
| 2001 | 19,276 |
| 2000 | 19,469 |
| 1999 | 21,150 |
| 1998 | 21,250 |
| 1997 | 20,950 |
| 1996 | 20,094 |
| 1995 | 19,269 |
| 1994 | 18,864 |
| 1993 | 19,900 |
| 1992 | 18,579 |
| 1991 | 19,286 |

2016 JUVENILE ARRESTS / DISPOSITIONS

| | 2016 | 2015 | 2014 |
|---------------------|------|------|------|
| ARRESTS | | | |
| MALE | 20 | 12 | 24 |
| FEMALE | 12 | 4 | 4 |
| TOTAL | 32 | 16 | 28 |
| | | | |
| FELONY * | 5 | 1 | 5 |
| MISDEMEANOR * | 27 | 15 | 23 |
| | | | |
| DISPOSITIONS | | | |
| PARENTAL CONFERENCE | 12 | 2 | 2 |
| YOUTH ASSISTANCE | 11 | 12 | 19 |
| JUVENILE COURT | 9 | 2 | 8 |

* MAY REPRESENT MULTIPLE CHARGES



AUXILIARY POLICE REPORT

The Auxiliary Police is comprised of dedicated volunteers who either live or work in the City of Birmingham.

Each member has been trained through the Police Academy Reserve Officer Training Program.

Auxiliaries assist regular officers during many special events held throughout the year and act as back up to the regular officers on patrol. Members of the Auxiliary Police are perhaps most visible while providing crowd, traffic control, and security for high school sporting events and also while participating in foot patrol assignments in the downtown area throughout summer.

In 2016 auxiliary officers provided 1,511 hours of service to the community.

AUXILIARY POLICE ROSTER AS OF DECEMBER 31, 2016

CHIEF

Kurt Gerber

SERGEANTS

Dean Auger
Timothy Griswold

CORPORALS

Berge Avesian
Brian Fitzerman

OFFICERS

Alex Calderone
Don Campbell
Robert Denton
James Glavin
Troy Hairston
Brennan Hamilton
Steven Jarrett, Jr.
David Jevahirian
Robert Prew
Kyle Ramfos
Michel Saikalis
Charles Tallinger